PFAFF®

335

**BIANCHI
MARE**

S.P.A.

CATALOGO RICAMBI

CODICE N° P 0114075-602

EDIZIONE RIDOTTA 2/86

EDIZIONE ORIGINALE 10/84

- 00-000 000-00 Gruppo principale di pezzi, completo (secondo il riquadro).
- 00-000 000-00 Gruppo secondario di pezzi, completo (secondo il riquadro).
- 00-000 000-00 Pezzi staccati con pezzi complementari (secondo il riquadro).
- 00-000 000-00 Pezzi staccati.
- N2,5** Lunghezza del punto 2,5 mm.
- B** Lunghezza del punto 4,5 mm.
- N** Lunghezza del punto 6 mm.
- VR** Marcia avanti e retromarcia.
- Per il numero del pezzo vedi «CATALOGO DELLE SOTTOCLASSI».
- 0** Relativo alla sottoclasse, vedi «CATALOGO DELLE SOTTOCLASSI».
- 3** Pezzi incollati.
- 3/1** Pezzi incollati con Loctite.
- 6** Precisare all'ordine la grossezza e la forma della punta dell'ago.
- 22** Annessi agli accessori.
- 30** Vecchia versione.
- 30/5** Vecchia versione, non più necessaria a causa della lubrificazione degli ingranaggi con Shell-Retinox G n. 28-011202-43.
- 30/6** Vecchia versione, sostituita dal n. 91-140404-91.
- 30/7** Vecchia versione, sostituita dalla nuova dal n. 91-009076-61.
- 32** Nessuna garanzia relativa alla precisione di accoppiamento di pezzi sciolti, è preferibile richiedere il meccanismo completo.
- 40/4** Ingrassare con olio Shell-Retinox G; n. 28-011202-43.
- 40/6** Riempire con Sewtrol-EL, n. 91-129941-91.
- 40/7** Impregnare con Sewtrol EL, n. 91-129941-91.
- 40/8** Impregnare di olio bianco; n. 91-129452-91.
- 60/1** A scelta con scala graduata n. 91-013130-91 o n. 91-014743-25.
- 95/1** Valore x = lunghezza del punto da precisare all'ordine.
- 95/2** Valore x (x4,8; x5,1 o x5,4) da precisare all'ordine.
- 95/3** Valore x (x2,4; x2,7 o x3,0) da precisare all'ordine.

I pezzi usura elencati in tabella sono previsti per un periodo di due anni per ogni macchina.

Per parametri differenti, l'utente potrà eseguire variazioni all'elenco secondo le specifiche necessità.

I pezzi indicati con il simbolo ● richiedono la scelta del numero in base alla classe.

DENOMINAZIONE	CLASSE	NUMERO	Q.tà
Vite stringi ago		11-174086-15	2
Vite stringi barra		11-174176-15	1
Vite crochet		91-000713-15	2
Vite archetto		91-000678-15	3
Vite molla capsula		91-000390-15	2
Vite tensione inferiore		91-000250-15	2
Vite griffa		91-000338-15	2
Vite placca ago		91-000277-25	2
Vite fissaggio coltello	-900/52	91-000094-15	2
Vite prendifilo	-900/52	11-108084-15	2
Vite fermacestello		91-000752-15	2
Vite piedino fisso		91-000034-15	2
Vite fissa bordatore	-17/; -39/; -155/	91-001532-35	2
Molla tensione inferiore		91-009026-05	1
Molla tensione superiore		91-010183-05	1
Molla tendifilo		91-010023-05	1
Dischi tensione superiore		91-006505-05	2
Molla apri dischi		91-010752-15	1
Molla apri dischi		91-008317-05	1
Molla apri dischi		91-008318-05	1
Pernò tensione		91-000524-05	1
Perno regol. dislivello	-900/52	91-108010-15	1
Tirante apri dischi	-900/52	91-014888-25	1
Gancio rasafilo		91-014884-05	1

I pezzi indicati con il simbolo ■ sono conseguenti alla sottoclasse impiegata (organi di cicitura). Pertanto, il loro numero d'ordine è rilevabile nel «CATALOGO DELLE SOTTOCLASSI» in appendice.

DENOMINAZIONE	CLASSE	NUMERO	Q.tà
Passafilo		91-011754-05	1
Passafilo		91-113030-25	1
Perno passafilo		91-010115-05	2
Crochet completo		91-105490-91	1
Capsula		91-009076-61	1
Archetto crochet		91-175785-05	1
Cestello		91-008884-05	1
Tirafilo completo		91-011755-05	1
Coltello rasafilo	-900/52	91-014046-05	1
Prendifilo	-900/52	91-175540-05	1
Spoline ●	normale	91-009033-05	10
	-900/52	91-168144-05	10
Barra ago ●		■	1
Placca ago ●		■	1
Griffa ●		■	1
Piedino fisso ●		■	1
Piedino trasportatore ●		■	1
Fermacestello ●		■	1
Aghi Sistema 134-35 ●		■	500

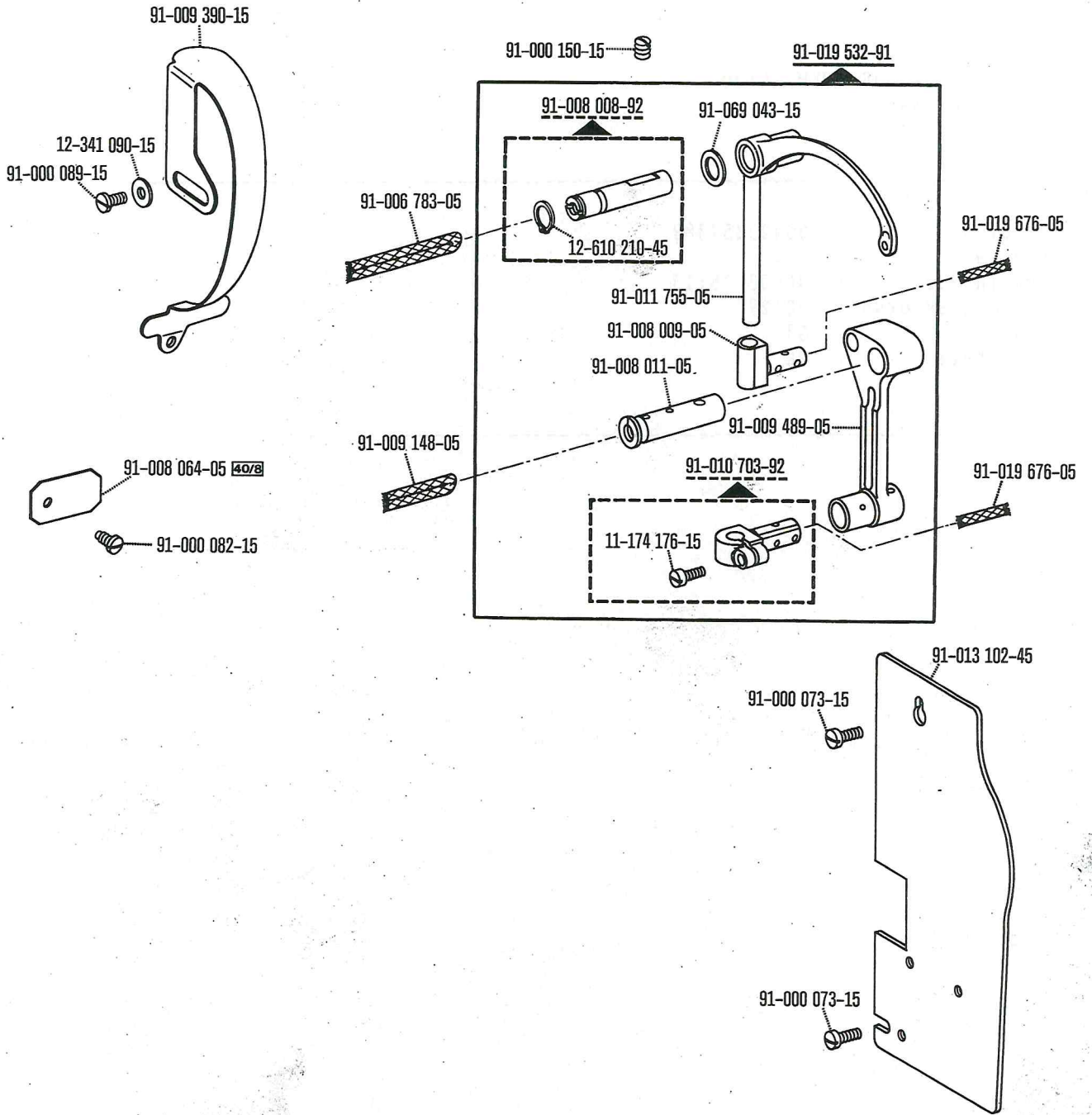

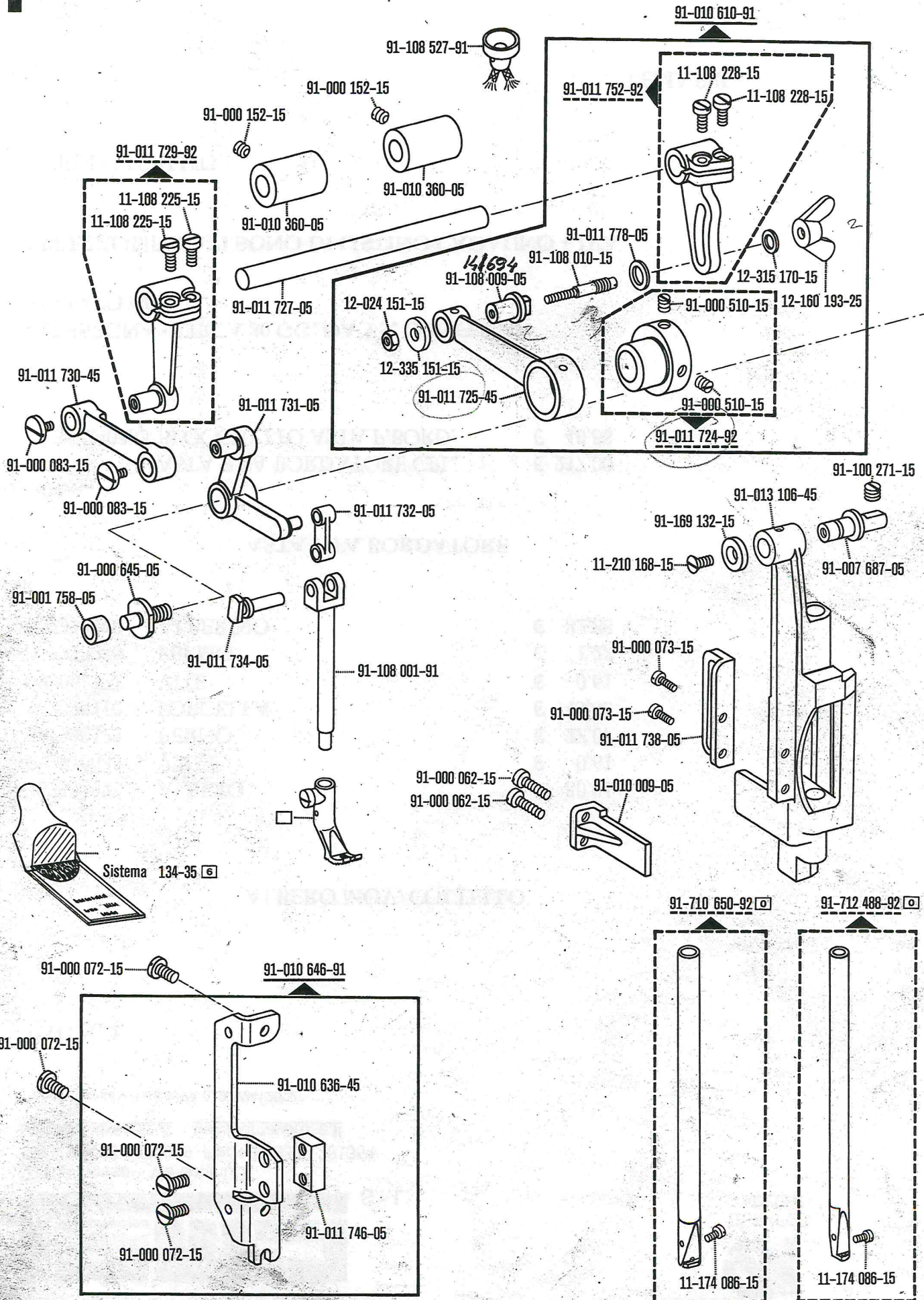

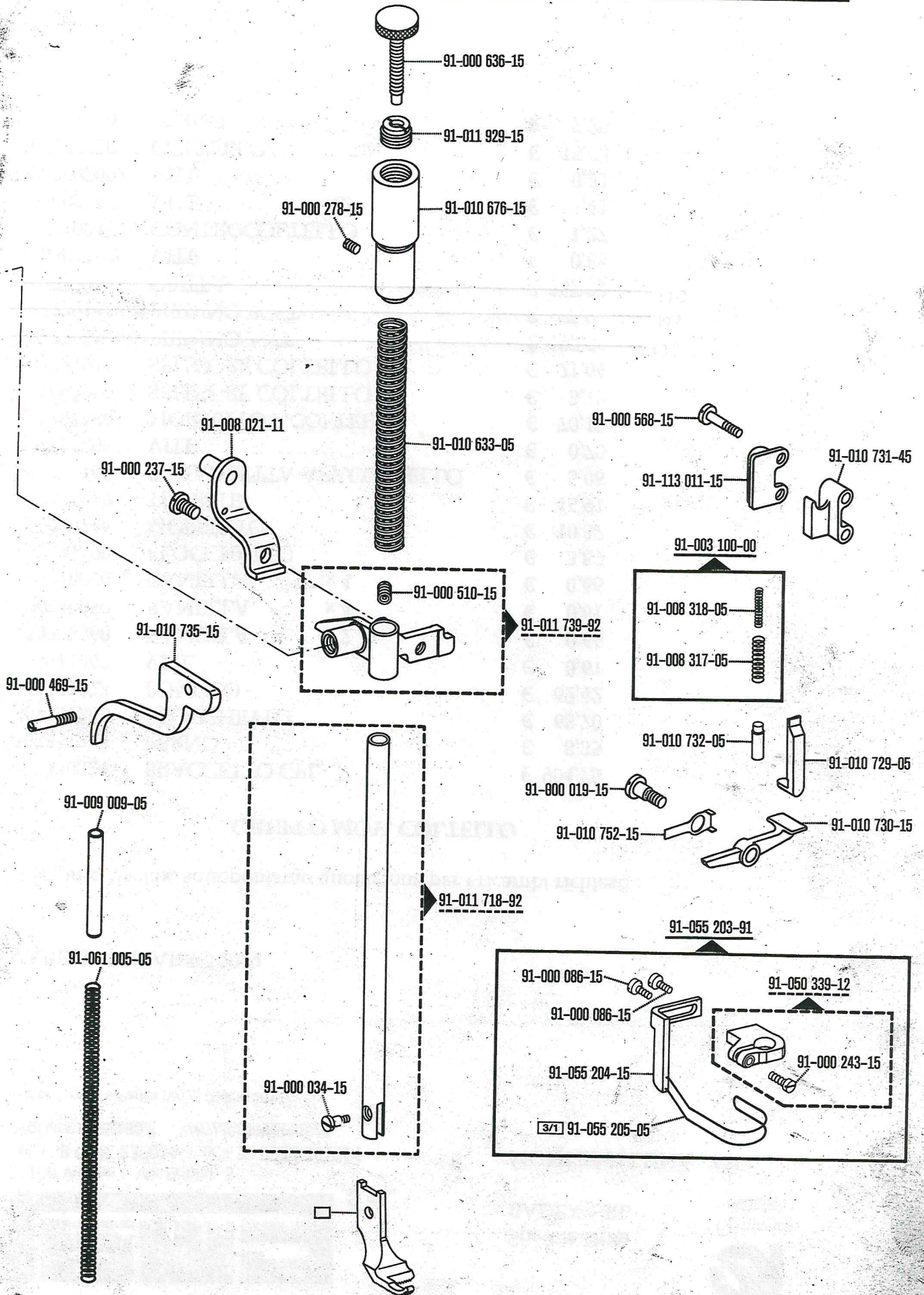

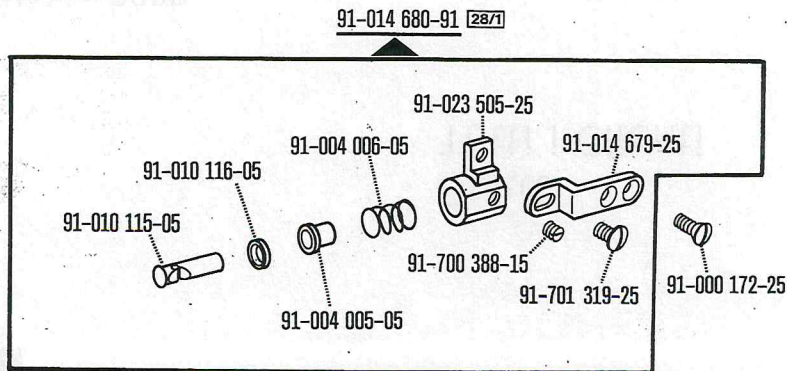
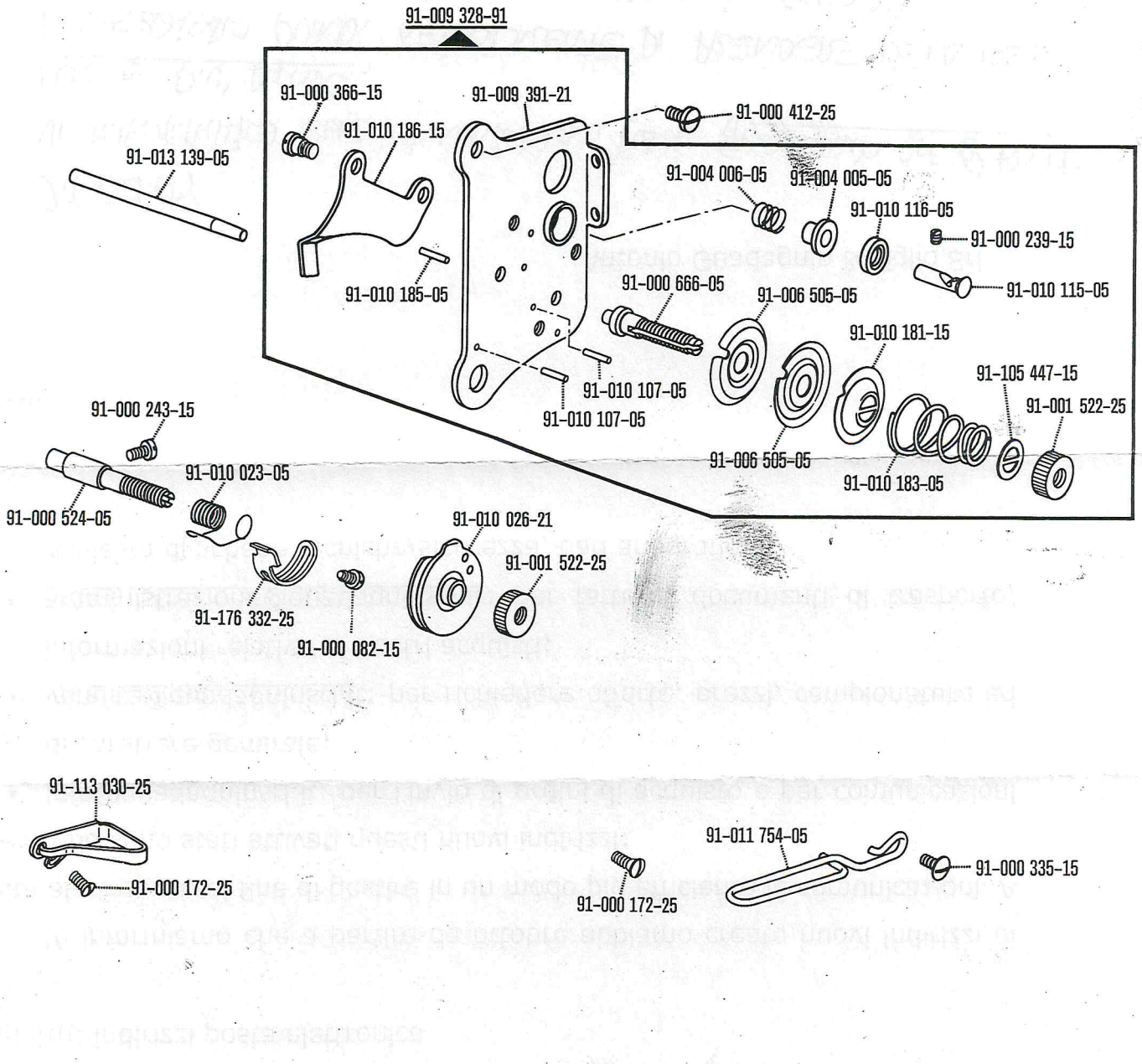

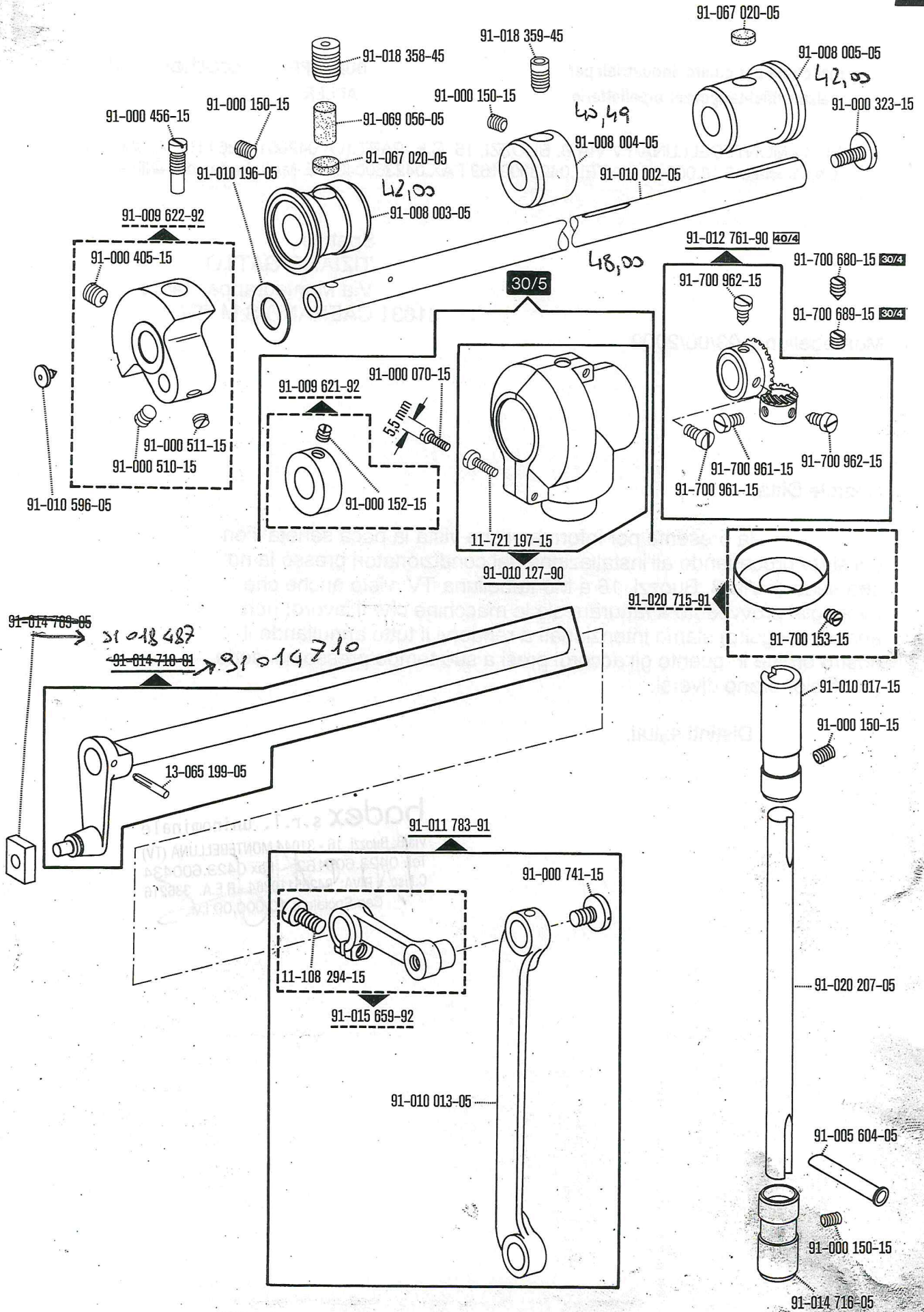

91-019 676-05

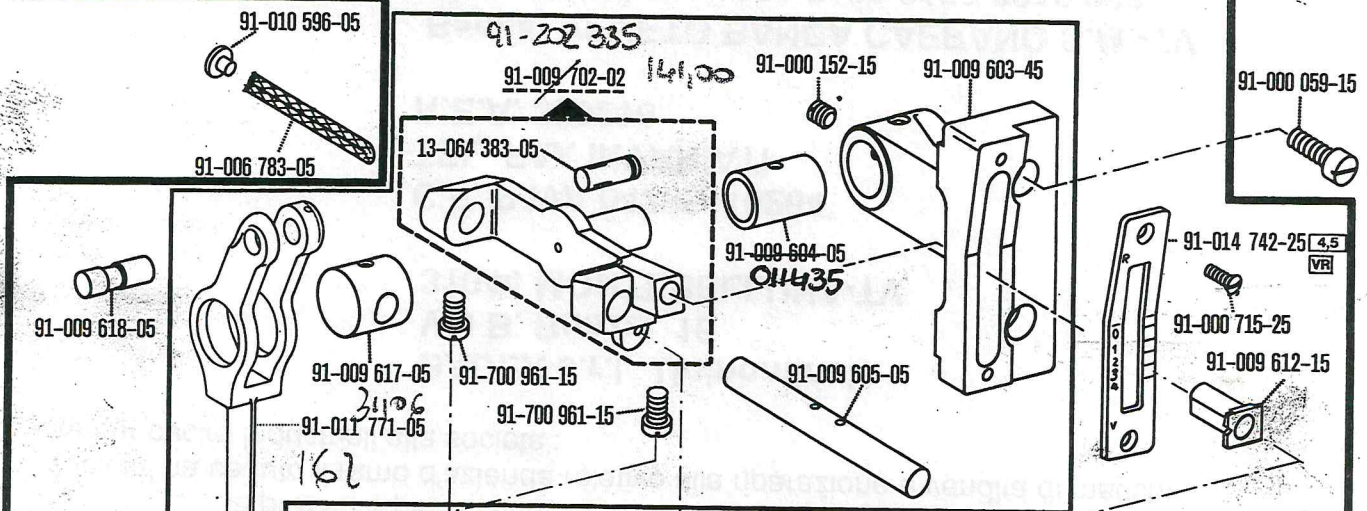
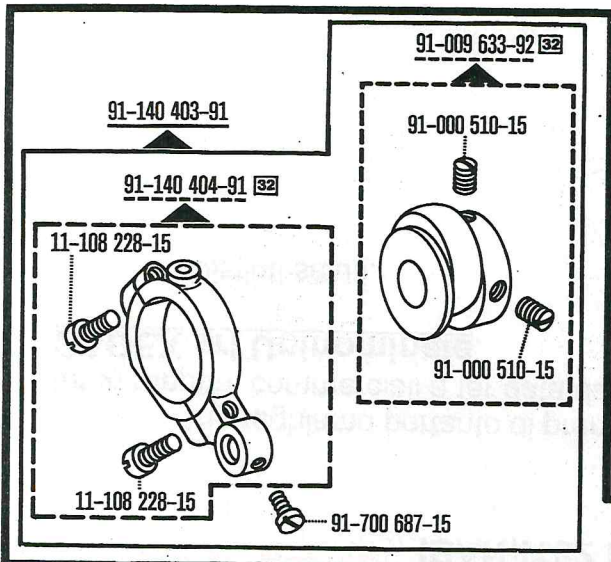
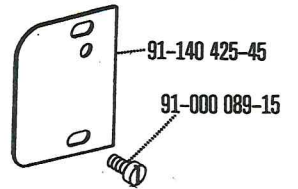

31106
162

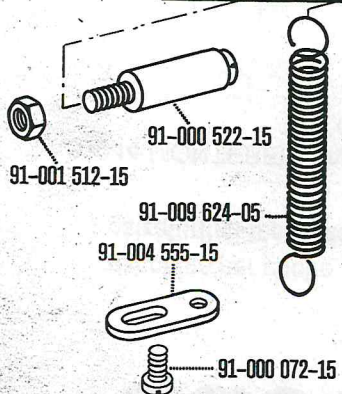
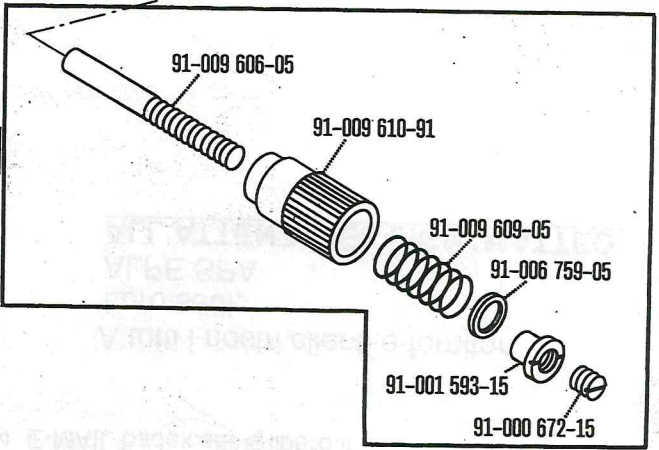

91-014 838-25 N VR

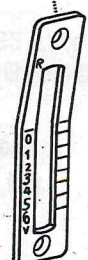

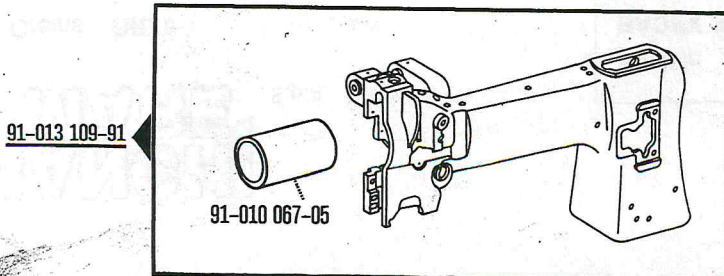
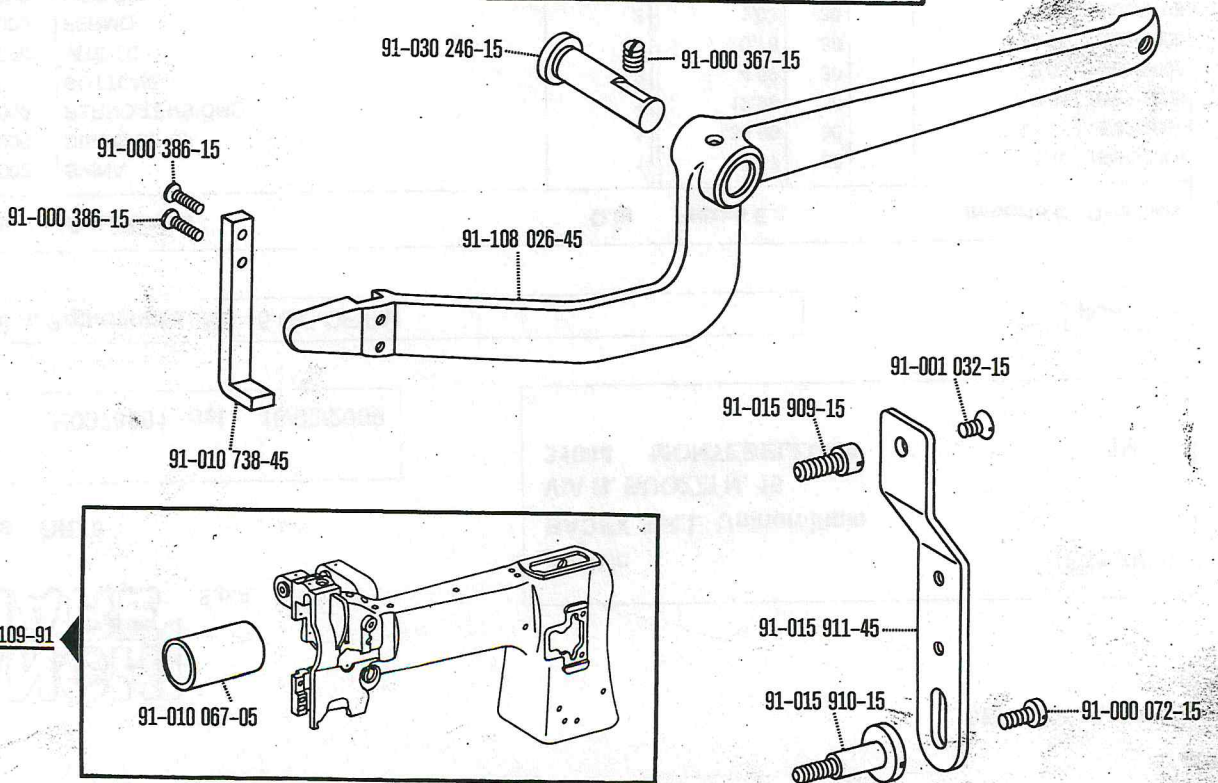
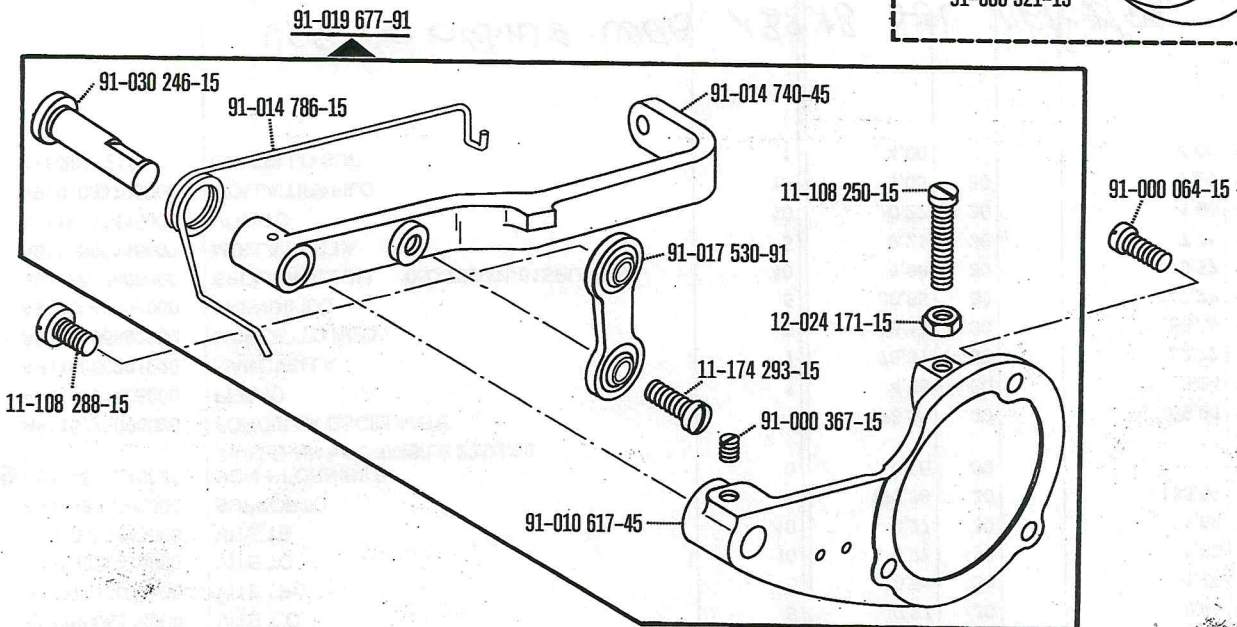
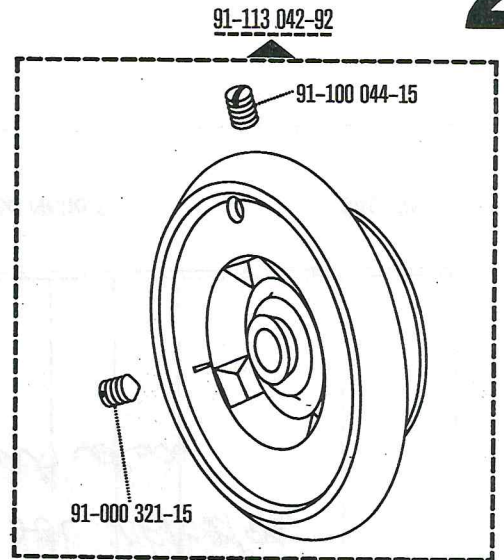
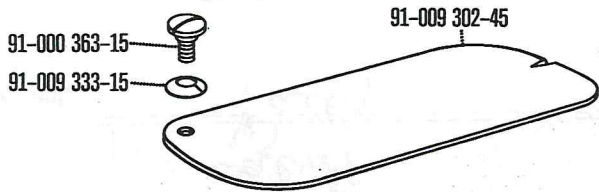

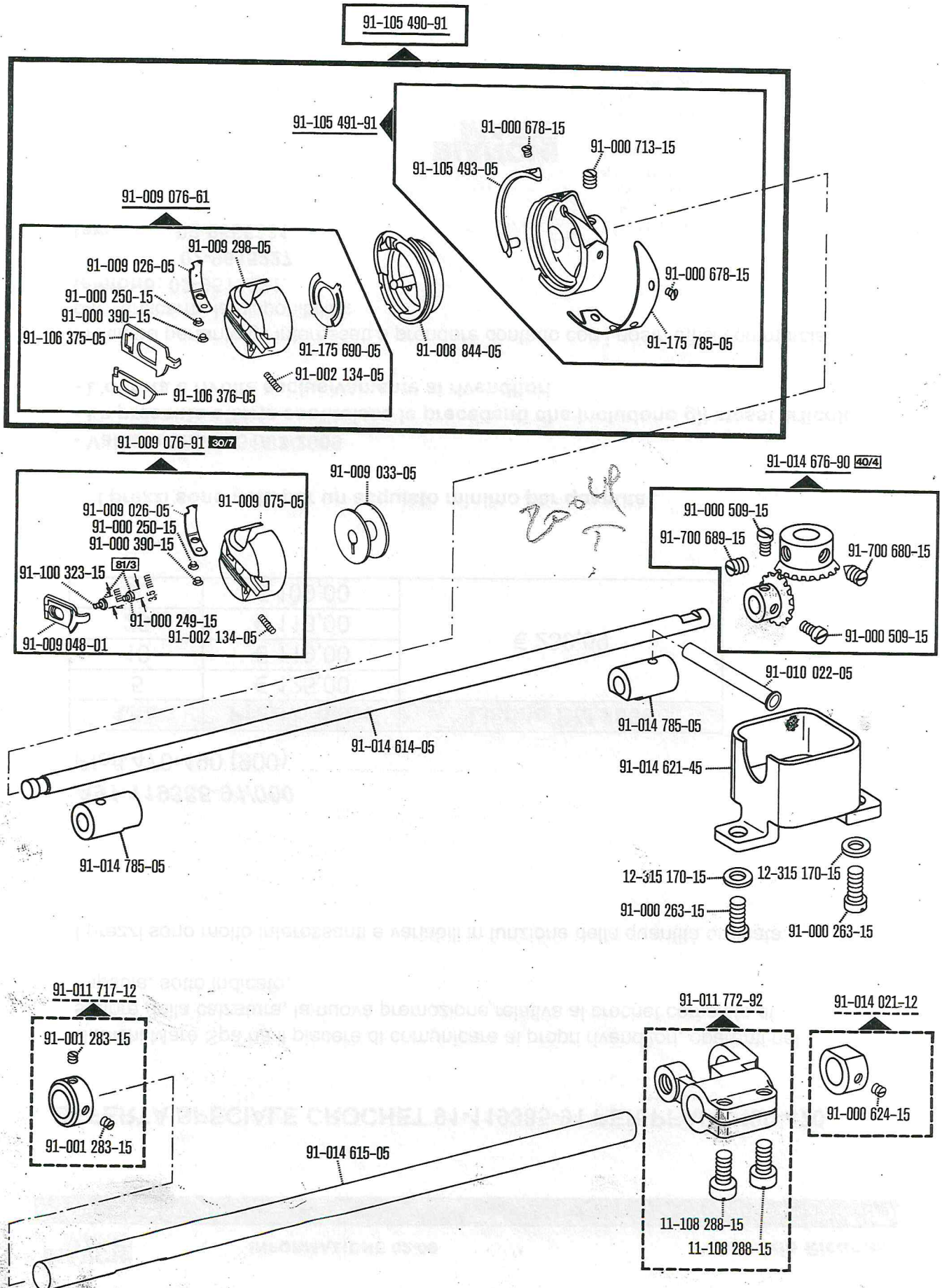

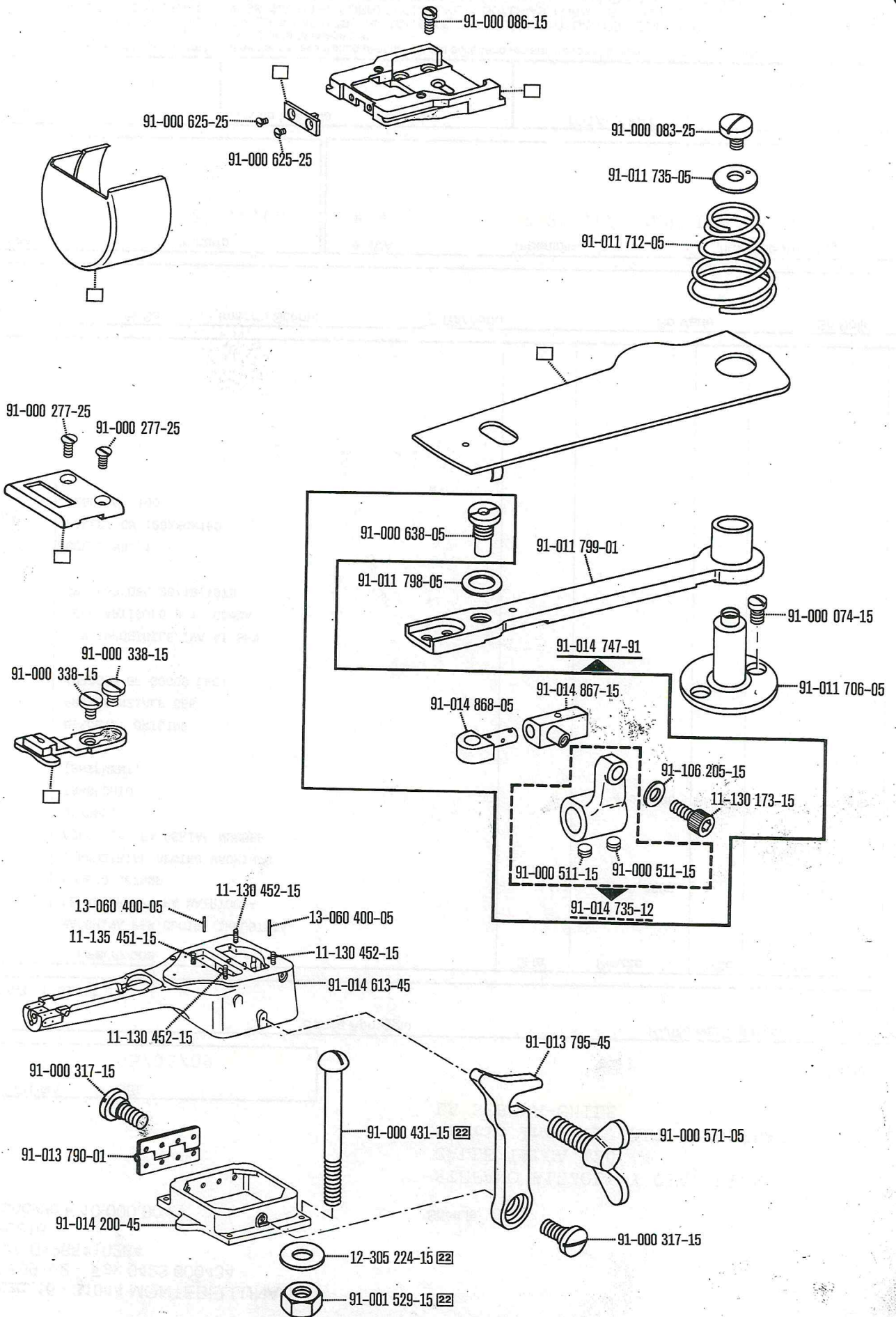

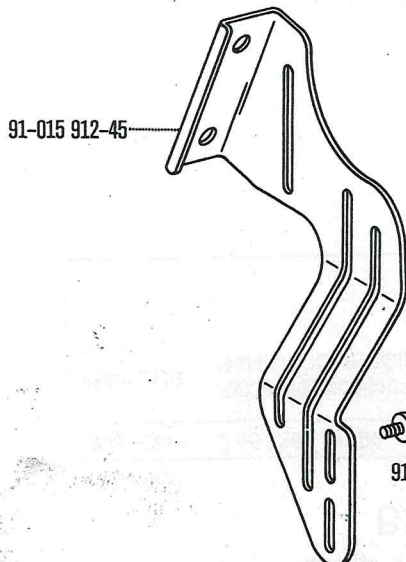
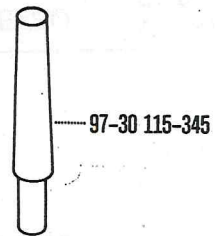
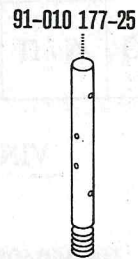
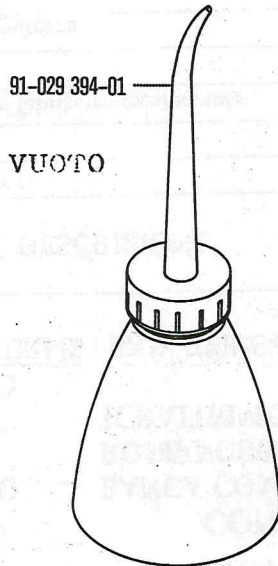
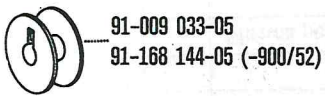
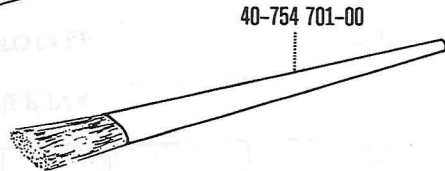
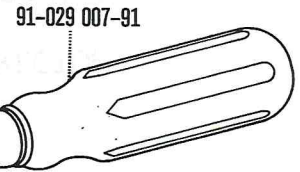
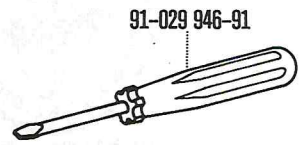
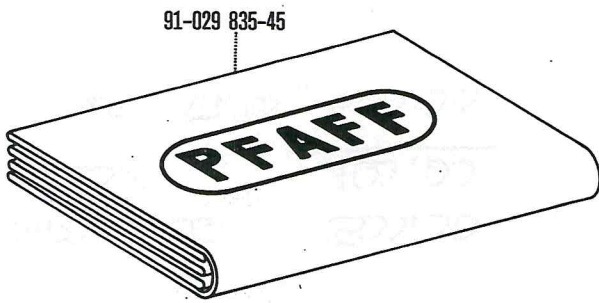

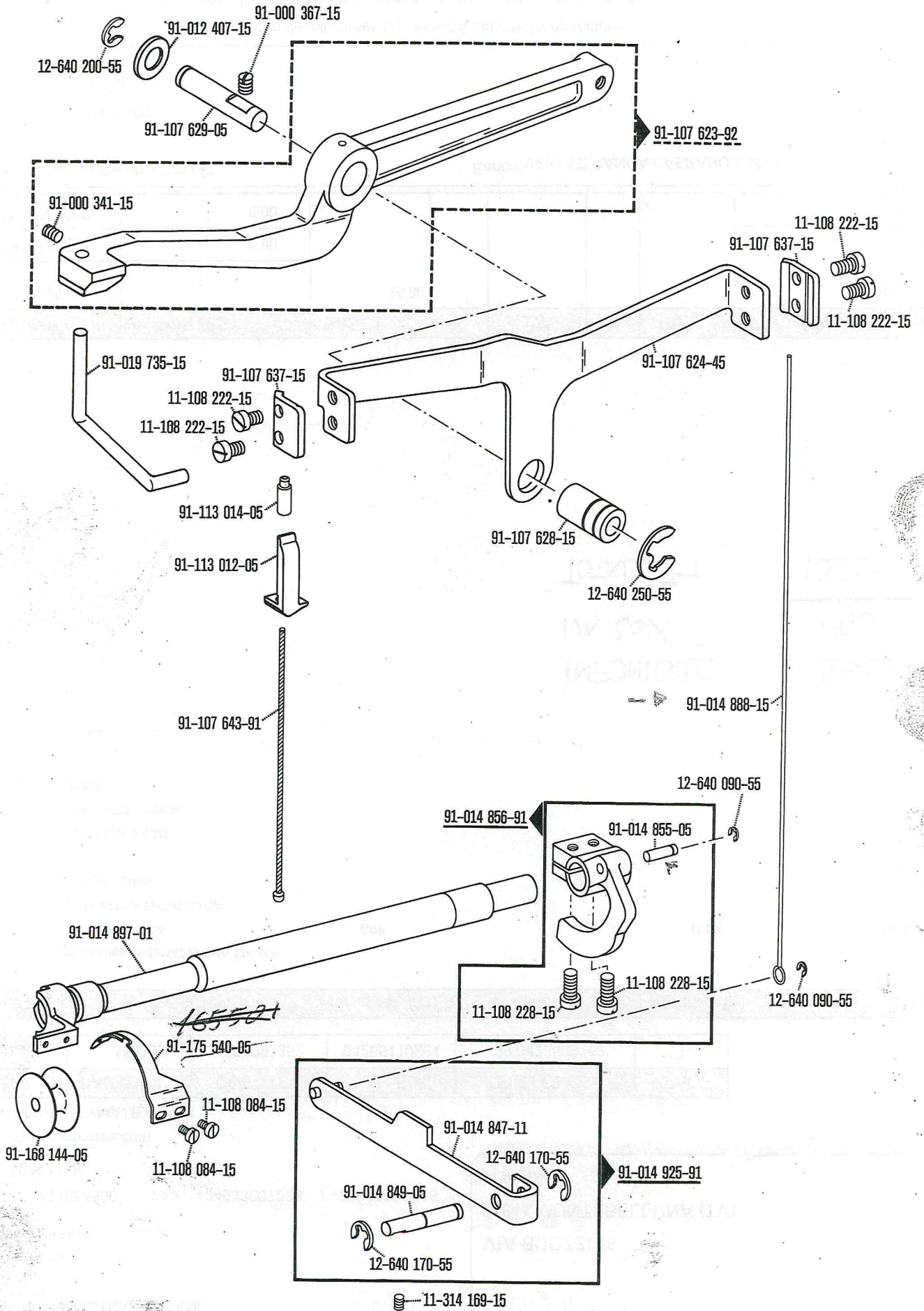

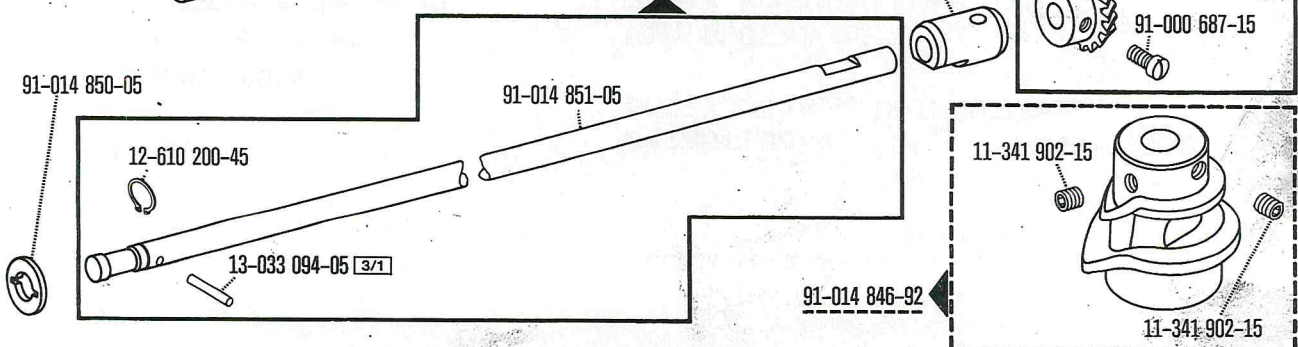
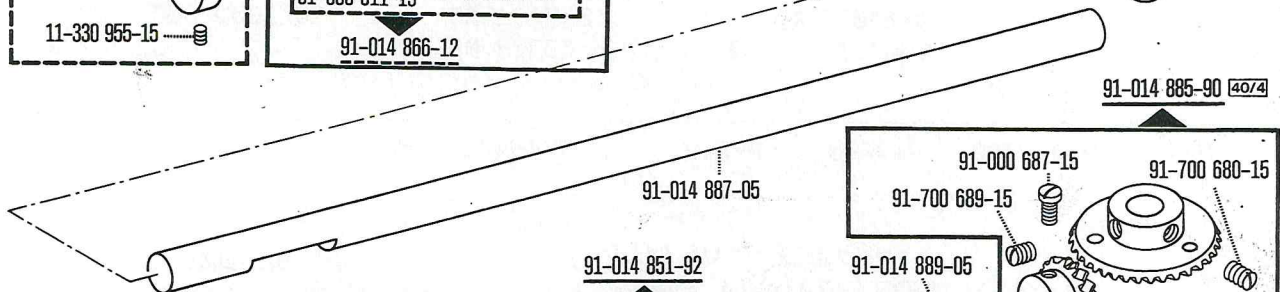
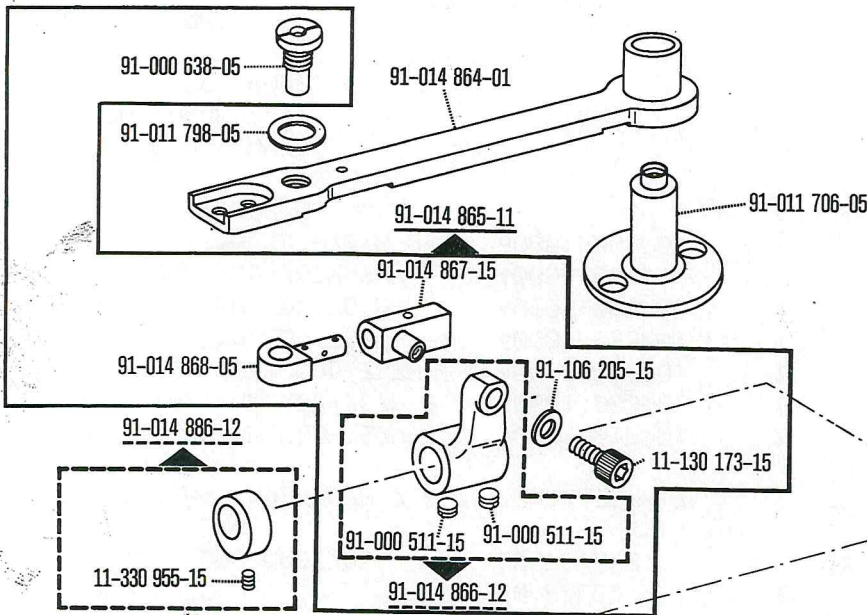
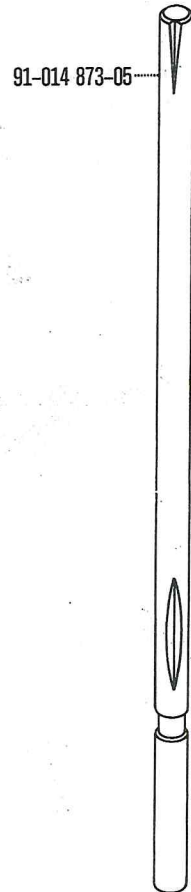
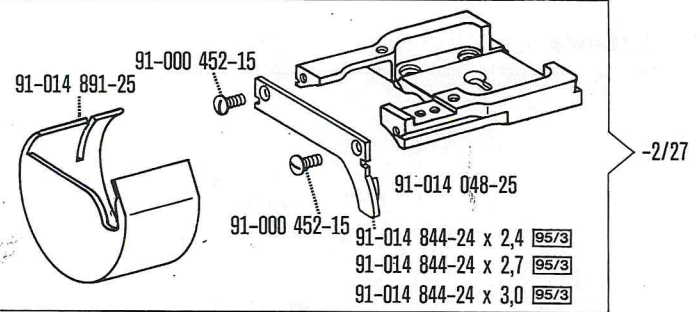
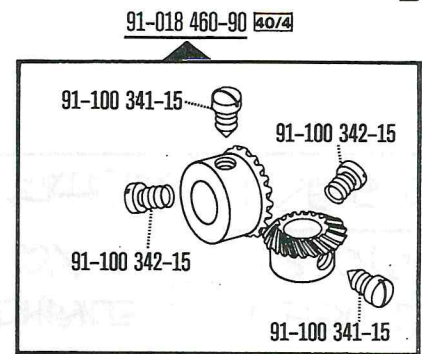
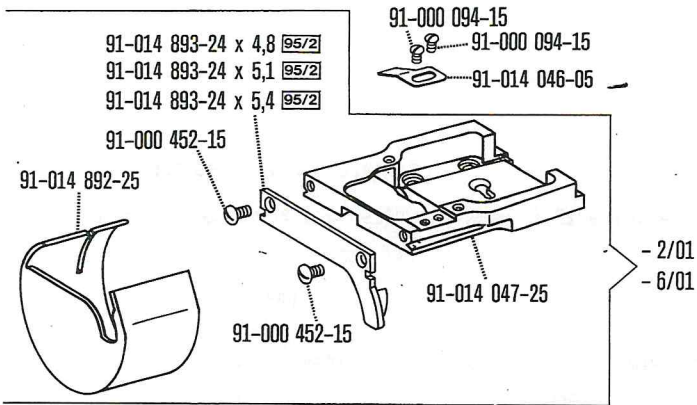

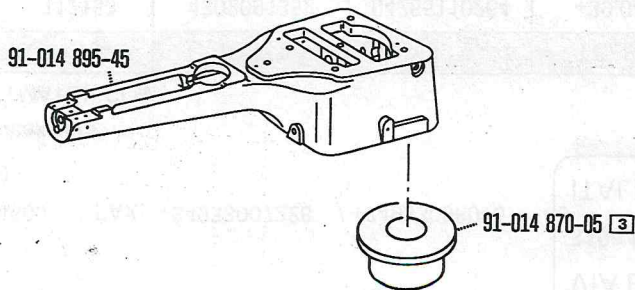
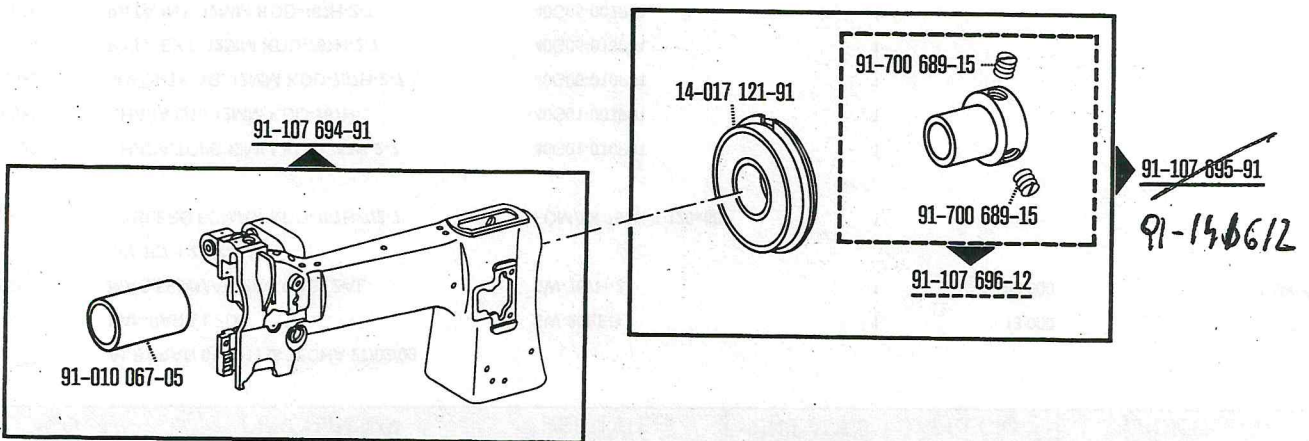
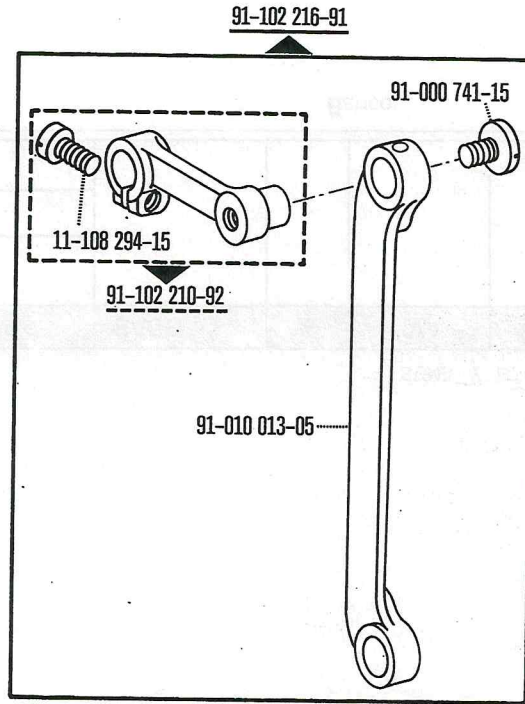

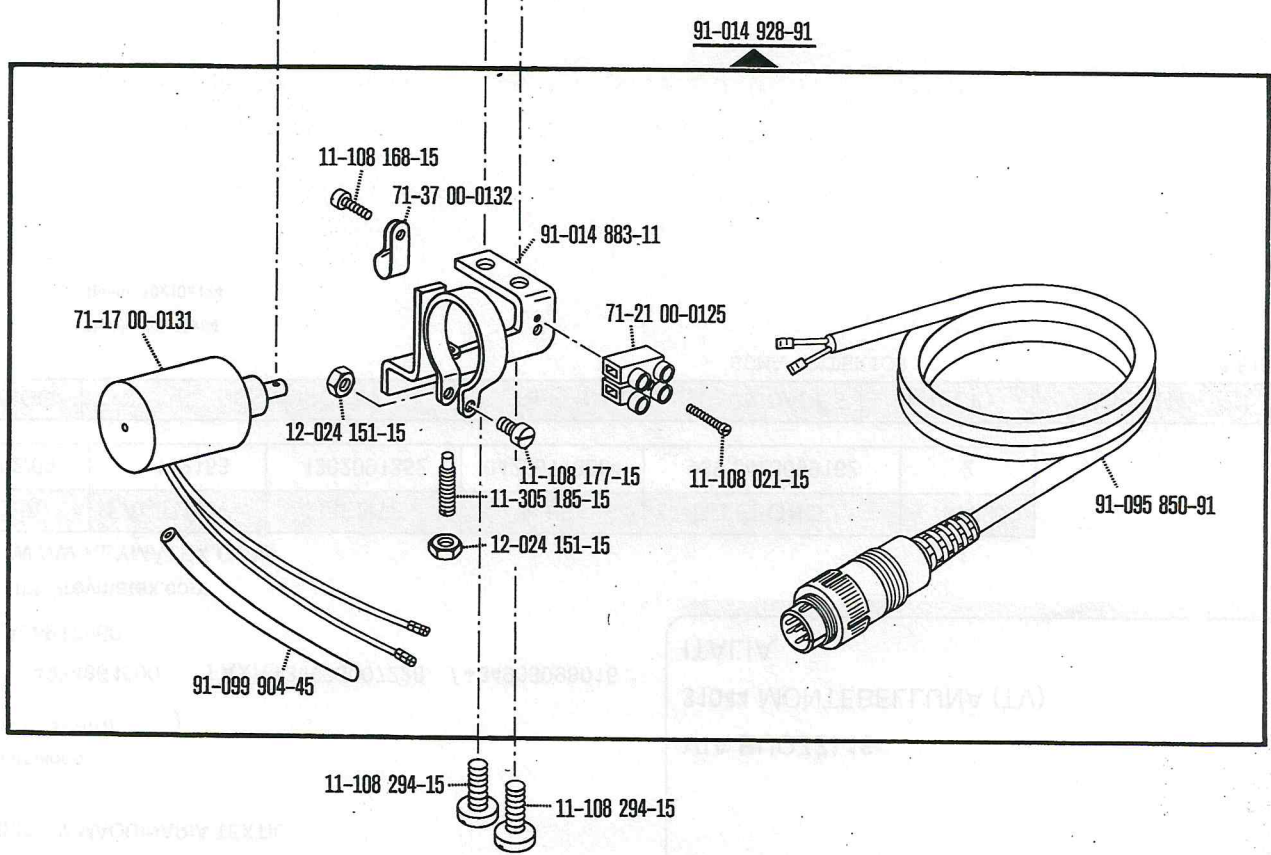
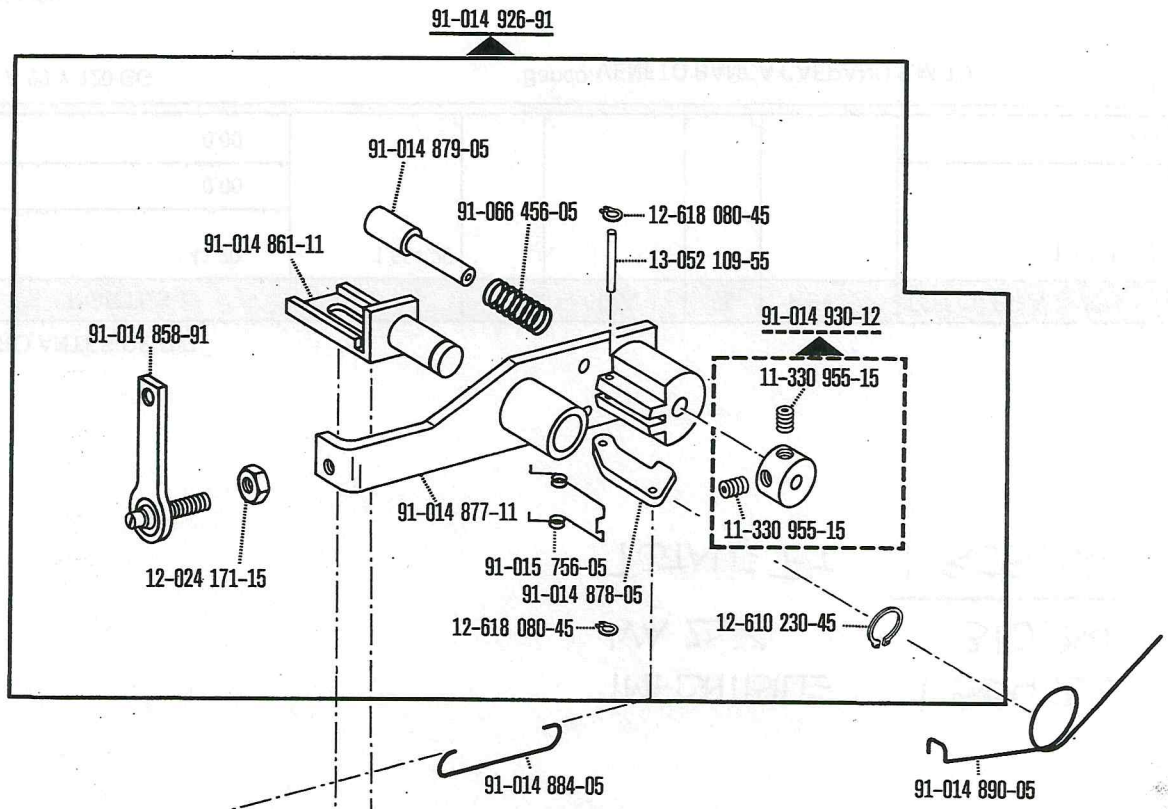

PFAFF[®]

335 H3

**BIANCHI
MARE**

S.P.A.

Catalogo delle sottoclassi

Catalogo delle sottoclassi

Sottoclasse	Esecuzione	Barra ago	Griffa	Placca 4	Supporto placca	Piedino fisso 4
-2/27	B; BN	91-712 488-92	91-059 229-04	91-158 206-04	91-048 303-35	91-049 534-04
-2/27-900/52	BN	91-712 488-92	91-059 229-04	91-158 206-04	91-014 048-25	91-049 534-04
-6/01	B; BN	91-710 650-92	91-046 008-04	91-046 009-04	91-014 636-35	91-043 989-04
-6/01-900/52	BN	91-710 650-92	91-046 008-04	91-046 009-04	91-014 047-25	91-043 989-04
-17/01	B; BN	91-710 650-92	91-046 497-04	91-046 498-05	91-014 636-35	91-040 432-04 12
-17/02	B	91-712 488-92	91-046 537-04	91-046 538-05	91-014 636-35	91-049 501-05
-17/03	B	91-710 650-92	91-047 174-04	91-048 491-05	91-014 636-35	91-040 432-04 12
-17/03	BN	91-710 650-92	91-047 174-04	91-493 375-05	91-014 636-35	91-040 432-04 12
-17/04	B	91-710 650-92	91-047 299-04	91-048 751-05	91-014 636-35	91-049 603-05
-17/05	B; BN	91-710 650-92	91-046 051-04	91-046 052-05	91-014 636-35	91-044 227-04 12
-17/06	B	91-710 650-92	91-047 145-04	91-048 378-05	91-014 636-35	91-049 584-04
-17/07	B	91-710 650-92	91-047 145-04	91-048 378-05	91-014 636-35	91-049 584-04
-39/21	B; BN	91-710 650-92	91-046 051-04	91-046 052-05	91-014 636-35	91-044 227-04 12
-39/23	B	91-710 650-92	91-047 183-04	91-048 545-01	91-014 715-35	91-482 073-04
-40/03	B	91-710 650-92	91-046 008-04	91-045 997-05	91-014 636-35	91-044 102-04 5
-40/07	B	91-710 650-92	91-046 008-04	91-045 997-05	91-014 636-35	91-044 102-04 5
-40/64	BN 2,5; B	91-710 650-92	91-059 232-04	91-158 209-04	91-492 783-35	91-049 786-04
-155/01	B; BN	91-710 650-92	91-046 497-04	91-046 498-05	91-014 636-35	91-040 432-04 12

4 Precisare l'esecuzione. 5 Inviare campione di cucitura. 12 Indicare la larghezza di cucitura all'ordine.

Tabelle organi di cucitura

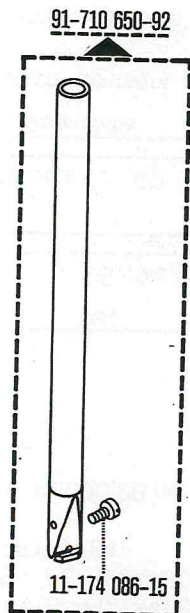

-6/01
-6/01-900/52
-17/01
-17/03
-17/04
-17/05
-17/06
-17/07
-39/21
-39/23
-40/03
-40/07
-40/64
-155/01

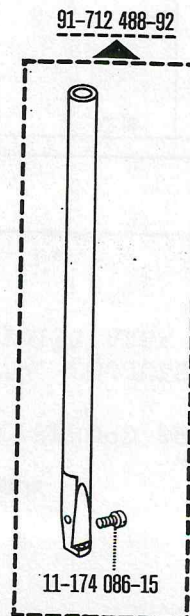

-2/27
-2/27-900/52
-17/02

91-046 008-04 4

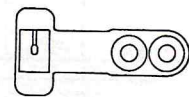

-6/01
-6/01-900/52
-40/03
-40/07

91-046 051-04 4



-17/05
-39/21

Catalogo delle sottoclassi

4
Piedino trasp.

5
Apparecchio

Carter

Fermacestello





Coperchio

Guida bordo

Supporto

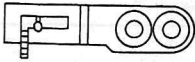
91-049 042-93		91-040 476-35	91-048 304-35	91-014 704-35	91-044 043-91	91-040 477-25
91-049 042-93		91-040 476-35	91-014 844-35	91-014 891-35	91-044 043-35	91-040 477-25
91-043 847-93		91-014 643-31	91-014 637-34	91-014 638-35		
91-043 847-93		91-014 643-31	91-014 844-35	91-014 892-35		
91-040 629-93 ^[12]	91-040 452-23	91-040 895-91	91-014 637-34	91-014 638-35		
91-049 001-93	91-040 452-23	91-040 895-91	91-014 637-34	91-014 638-35		
91-040 629-93 ^[12]	91-053 444-23	91-040 895-91	91-014 637-34	91-014 638-35		
91-040 629-93 ^[12]	91-053 444-23	91-040 895-91	91-014 637-34	91-014 638-35		
91-049 001-93	91-050 886-13		91-014 637-34	91-014 638-35		
91-042 819-93 ^[12]	91-040 244-23	91-040 895-91	91-014 637-34	91-014 638-35		
91-049 075-93	91-053 628-23	91-040 895-91	91-014 637-34	91-014 638-35		
91-049 075-93	91-053 628-23	91-040 895-91	91-014 637-34	91-014 638-35		
91-042 819-93 ^[12]	91-040 415-23	91-040 895-91	91-014 637-34	91-014 638-35		
91-049 063-93	91-053 572-23	91-053 573-35	91-014 637-34	91-014 638-35		
91-044 101-93 ^[5]	91-044 015-23	91-040 476-35	91-014 637-34	91-014 639-35		91-040 477-25
91-044 101-93 ^[5]	91-490 515-23	91-040 476-35	91-014 637-34	91-014 639-35		91-040 477-25
91-049 327-93	91-056 616-93	91-014 643-31	91-014 637-34	91-014 638-35		
91-040 629-93 ^[12]	91-040 414-23	91-040 895-91	91-014 637-34	91-014 638-35		

Tabella organi di cucitura

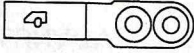
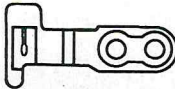
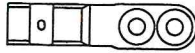
<p>91-046 497-04 ^[4]</p>  <p>-17/01 -155/01</p>	<p>91-046 537-04 ^[4]</p>  <p>-17/02</p>	<p>91-047 145-04 ^[4]</p>  <p>-17/06 -17/07</p>	<p>91-047 174-04 ^[4]</p>  <p>-17/03</p>
<p>91-047 183-04 ^[4]</p>  <p>-39/23</p>	<p>91-047 299-04 ^[4]</p>  <p>-17/04</p>	<p>91-059 229-04 ^[4]</p>  <p>-2/27 -2/27-900/52</p>	<p>91-059 232-04 ^[4]</p>  <p>-40/64 N2,5</p>

Catalogo delle sottoclassi



Sottoclasse	Squadra	Portarotolo	Guida nastro	Tira nastro	Coltello	Avanzatore	Salvadito
-2/27	91-025 559-25						
-2/27-900/52	91-025 559-25						91-055 203-91
-6/01							91-055 203-91
-6/01-900/52							91-055 203-91
-17/01		91-043 943-91					91-055 203-91
-17/02		91-043 943-91					91-055 203-91
-17/03		91-043 943-91	91-053 445-93	91-053 450-25			91-055 203-91
-17/03		91-043 943-91	91-053 445-93	91-053 450-25			91-055 203-91
-17/04		91-043 943-91					91-055 203-91
-17/05		91-043 943-91			91-050 878-05	91-050 860-91	91-055 203-91
-17/06		91-043 943-91	91-053 354-24 				91-055 203-91
-17/07		91-043 943-91					91-055 203-91
-39/21		91-043 943-91					91-055 203-91
-39/23		91-043 943-91					91-055 203-91
-40/03							91-055 203-91
-40/07							91-055 203-91
-40/64			91-042 036-91				91-055 203-91
-155/01		91-043 943-91					91-055 203-91

Tabelle organi di cucitura

<p>91-045 997-05</p>  <p>-40/03 -40/07</p>	<p>91-046 009-04 </p>  <p>-6/01 -6/01-900/52</p>	<p>91-046 052-05</p>  <p>-17/05 -39/21</p>	<p>91-046 498-05</p>  <p>-17/01 -155/01</p>
<p>91-046 538-05</p>  <p>-17/02</p>	<p>91-048 378-05</p>  <p>-17/06 -17/07</p>	<p>91-048 491-05</p>  <p>-17/03</p>	<p>91-048 545-01</p>  <p>-39/23</p>

Labelle organi di cucitura

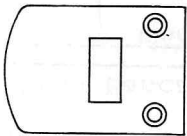

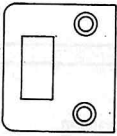
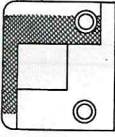
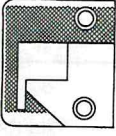
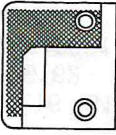
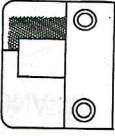
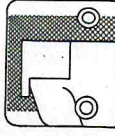
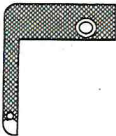





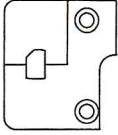
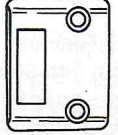
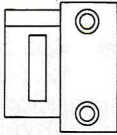
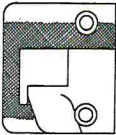
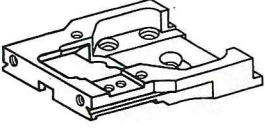
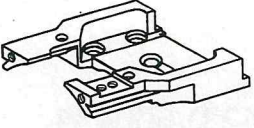
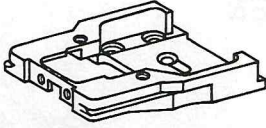
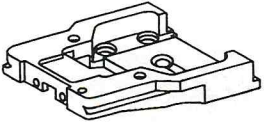
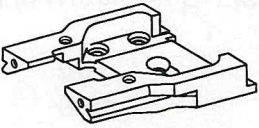
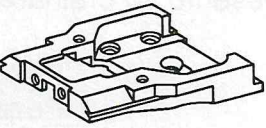

<p>91-048 751-05</p>  <p>-17/04</p>	<p>91-158 206-04</p>  <p>-2/27 -2/27-900/52</p>	<p>91-158 209-04 4</p>  <p>-40/64 N2,5</p>	<p>91-493 375-05</p>  <p>-17/03</p>
<p>91-014 047-25</p>  <p>-6/01-900/52</p>	<p>91-014 048-25</p>  <p>-2/27-900/52</p>	<p>91-014 636-35</p> 	<p>-6/01 -17/06 -17/01 -17/07 -17/02 -39/21 -17/03 -40/03 -17/04 -40/07 -17/05 -155/01</p>
<p>91-014 715-35</p>  <p>-39/23</p>	<p>91-048 303-35</p>  <p>-2/27</p>	<p>91-492 783-35</p>  <p>-40/64 N2,5</p>	
<p>91-040 432-04 4 12</p>  <p>-17/01 -17/03 -155/01</p>	<p>91-043 989-04 4</p>  <p>-6/01 -6/01-900/52</p>	<p>91-044 102-04 4 5</p>  <p>-40/03 -40/07</p>	<p>91-044 227-04 4 12</p>  <p>-17/05 -39/21</p>
<p>91-049 501-05</p>  <p>-17/02</p>	<p>91-049 534-04 4</p>  <p>-2/27 -2/27-900/52</p>	<p>91-049 584-04 4</p>  <p>-17/06 -17/07</p>	<p>91-049 603-05</p>  <p>-17/04</p>
<p>91-049 786-04 4</p>  <p>-40/64 N2,5</p>	<p>91-482 073-04 4</p>  <p>-39/23</p>	<p>PIEDINO BORDATORE 40629 ?</p>	<p>91-040 629-93 4 12</p>  <p>-17/01 -17/03 -155/01</p>

Tabella organi di cucitura



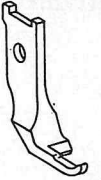

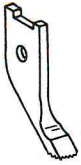







<p>91-042 819-93 [4] [12]</p>  <p>-17/05 -39/21</p>	<p>91-043 847-93 [4]</p>  <p>-6/01 -6/01-900/52</p>	<p>91-044 101-93 [4] [5]</p>  <p>-40/03 -40/07</p>	<p>91-049 001-93 [4]</p>  <p>-17/02 -17/04</p>
<p>91-049 042-93 [4]</p>  <p>-2/27 -2/27-900/52</p>	<p>91-049 063-93 [4]</p>  <p>-39/23</p>	<p>91-049 075-93 [4]</p>  <p>-17/06 -17/07</p>	<p>91-049 327-93 [4]</p>  <p>-40/64 N2,5</p>
<p></p>	<p>91-040 244-23 [5]</p>  <p>-17/05</p>	<p>91-040 414-23 [5]</p>  <p>-155/01</p>	<p>91-040 415-23 [5]</p>  <p>-39/21</p>
<p>91-040 452-23 [5]</p>  <p>-17/01 -17/02</p>	<p>91-044 015-23 [5]</p>  <p>-40/03</p>	<p>91-050 886-13 [5]</p>  <p>-17/04</p>	<p>91-053 444-23 [5]</p>  <p>-17/03</p>
<p>91-053 572-23 [5]</p>  <p>-39/23</p>			<p>91-053 628-23 [5]</p>  <p>-17/06 -17/07</p>

Tabella organi di cucitura

91-056 616-23 

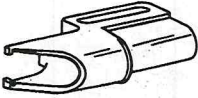
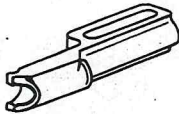
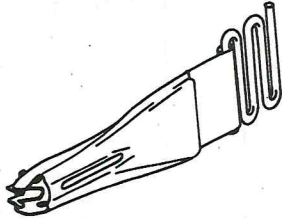
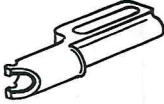
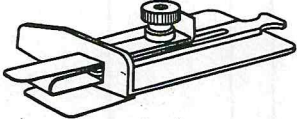
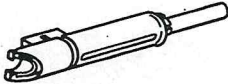
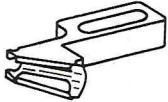
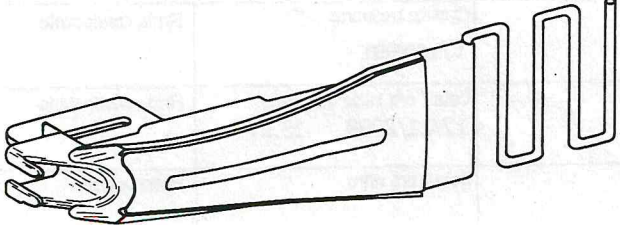
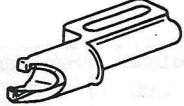

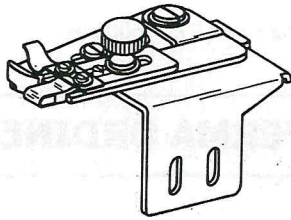
-40/64

91-490 515-93 

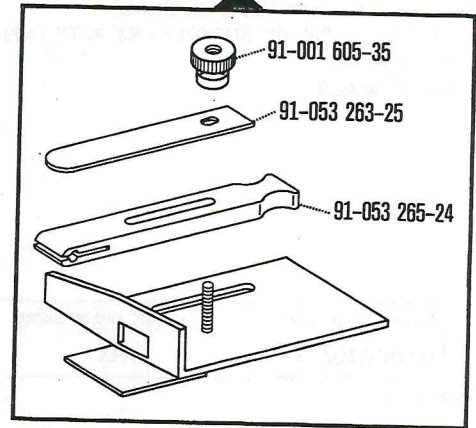

-40/07

91-014 643-31

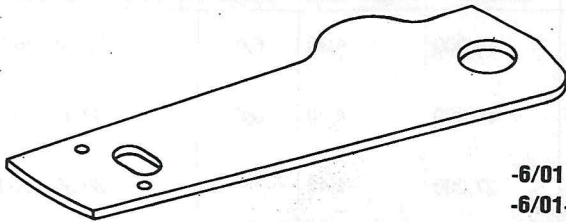

-6/01
-6/01-900/52
-40/64

91-040 476-35

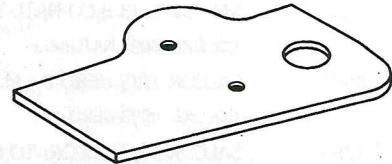

-2/27
-2/27-900/52
-40/03
-40/07

91-040 895-91

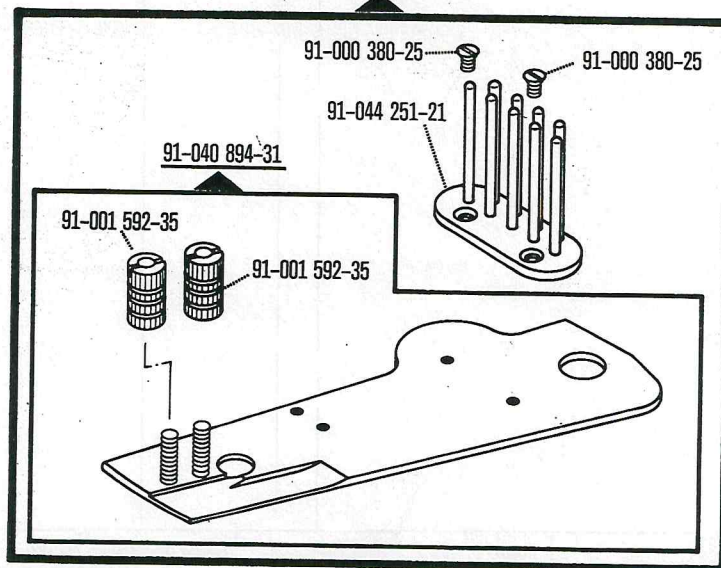

-17/01
-17/02
-17/03
-17/05
-17/06
-17/07
-39/21
-155/01

91-053 573-35

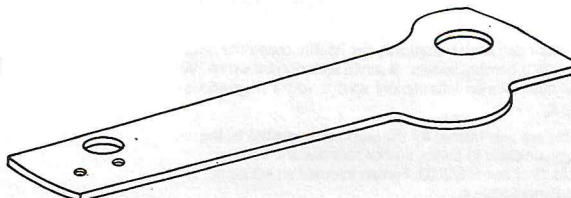

-39/23

Tabelle organi di cucitura

91-014 637-34



-6/01 -17/07
 -17/01 -39/21
 -17/02 -39/23
 -17/03 -40/03
 -17/04 -40/07
 -17/05 -40/64
 -17/06 -155/01

91-014 844-35

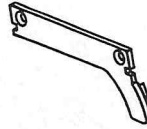

-2/27-900/52
 -6/01-900/52

91-048 304-35

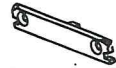

-2/27

91-014 638-35

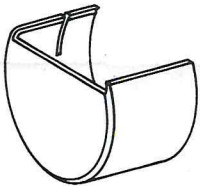

-6/01 -17/06
 -17/01 -17/07
 -17/02 -39/21
 -17/03 -39/23
 -17/04 -40/64
 -17/05 -155/01

91-014 639-35

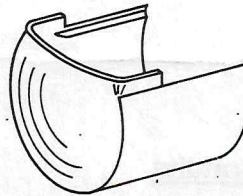

-40/03
 -40/07

91-014 704-35

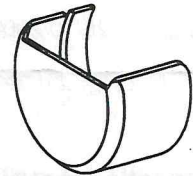

-2/27

91-014 891-35

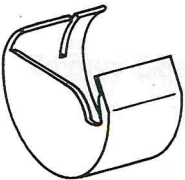

-2/27-900/52

91-014 892-35

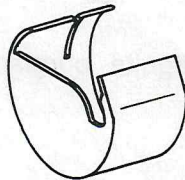

-6/01-900/52

91-040 477-25



-2/27 -40/03
 -2/27-900/52 -40/07

91-000 262-25



-2/27
 -2/27-900/52

91-044 043-91

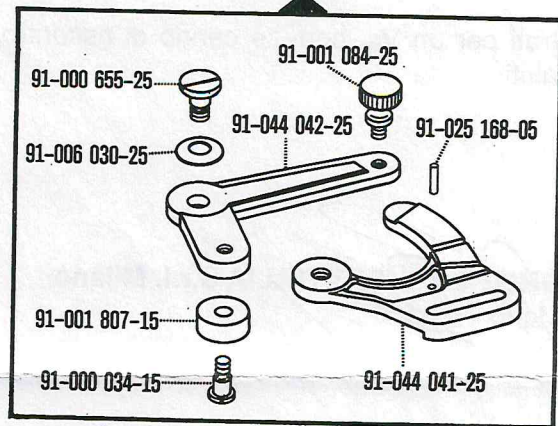

-2/27
 -2/27-900/52

91-042 036-91

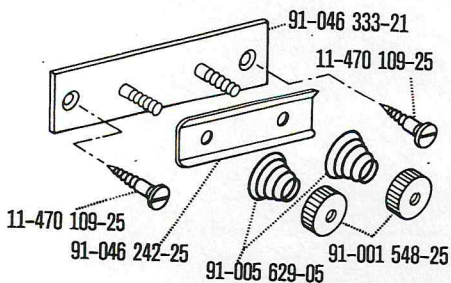

-40/64

91-053 354-24

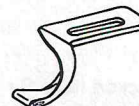

-17/06

I etichette organi di cucitura

91-053 445-93

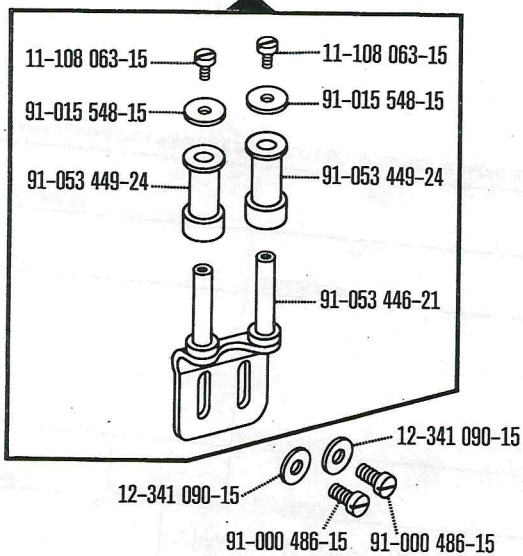

-17/03

91-053 450-25

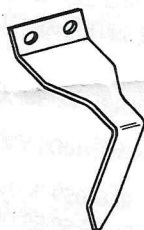

-17/03

91-050 878-05



-17/04

91-043 943-91

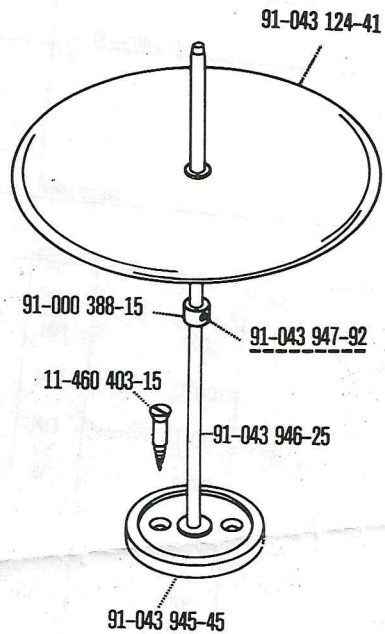

-17/01
-17/02
-17/03
-17/04
-17/05
-17/06
-17/07
-39/21
-39/23
-155/01

91-055 203-91

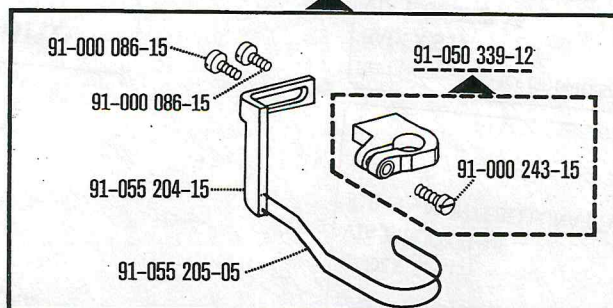

-17/05
-17/06
-2/27
-2/27-900/52
-17/07
-6/01
-39/21
-6/01-900/52
-39/23
-17/01
-40/03
-17/02
-40/07
-17/03
-40/64
-17/04
-155/01

91-050 860-91

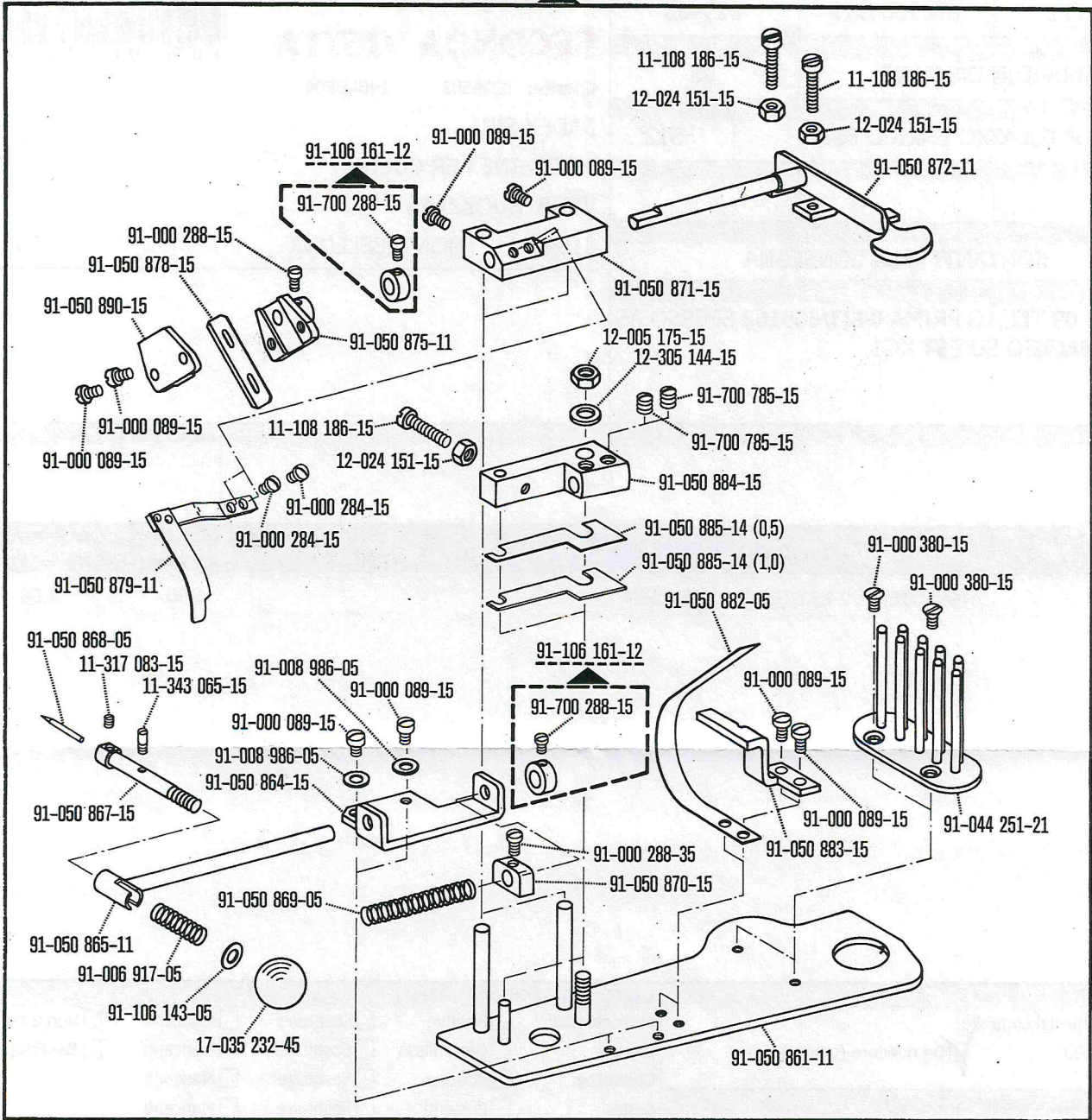

-17/04

PFAFF®

**BIANCHI
MARE'**

S.P.A.

I complementari

I complementari

bordatore semplice

P 53.0000

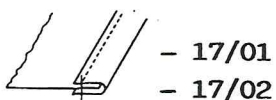
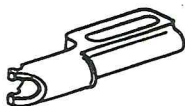

bordatore semplice diff.

P 53.2000

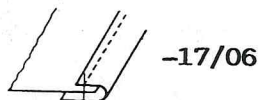
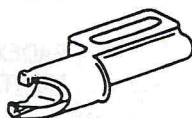

ripiegatore doppio

P 53.8000

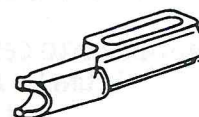

ripiegatore semplice

P 53.4000

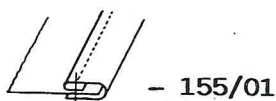
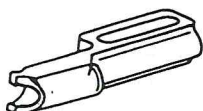

ripiegatore semplice diff.

P 53.6000

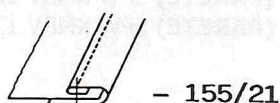
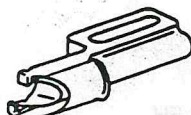

bordatore - ripiegatore 45°

P 53.0800

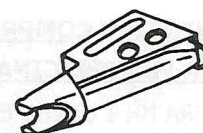

- 17/01
- 39/01
- 155/01

bordatore lamiera

P 53.0900

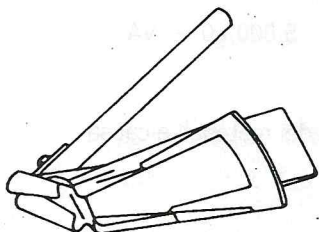

- 17/01
- 39/01

attacco universale

P 52.2001

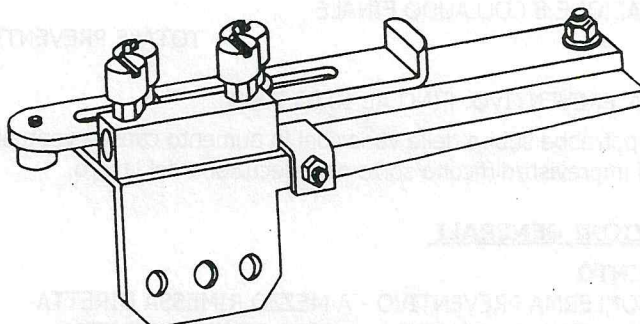

organi cucito "FONDO SCATOLA"

P 50.0393

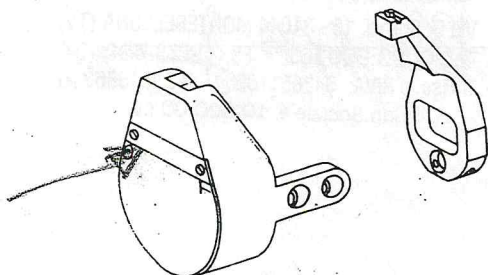

335-H3-393 CSTC
335-H3-393-900/52 CSTC

guida battuta regolazione micrometrica

P 52.0302

